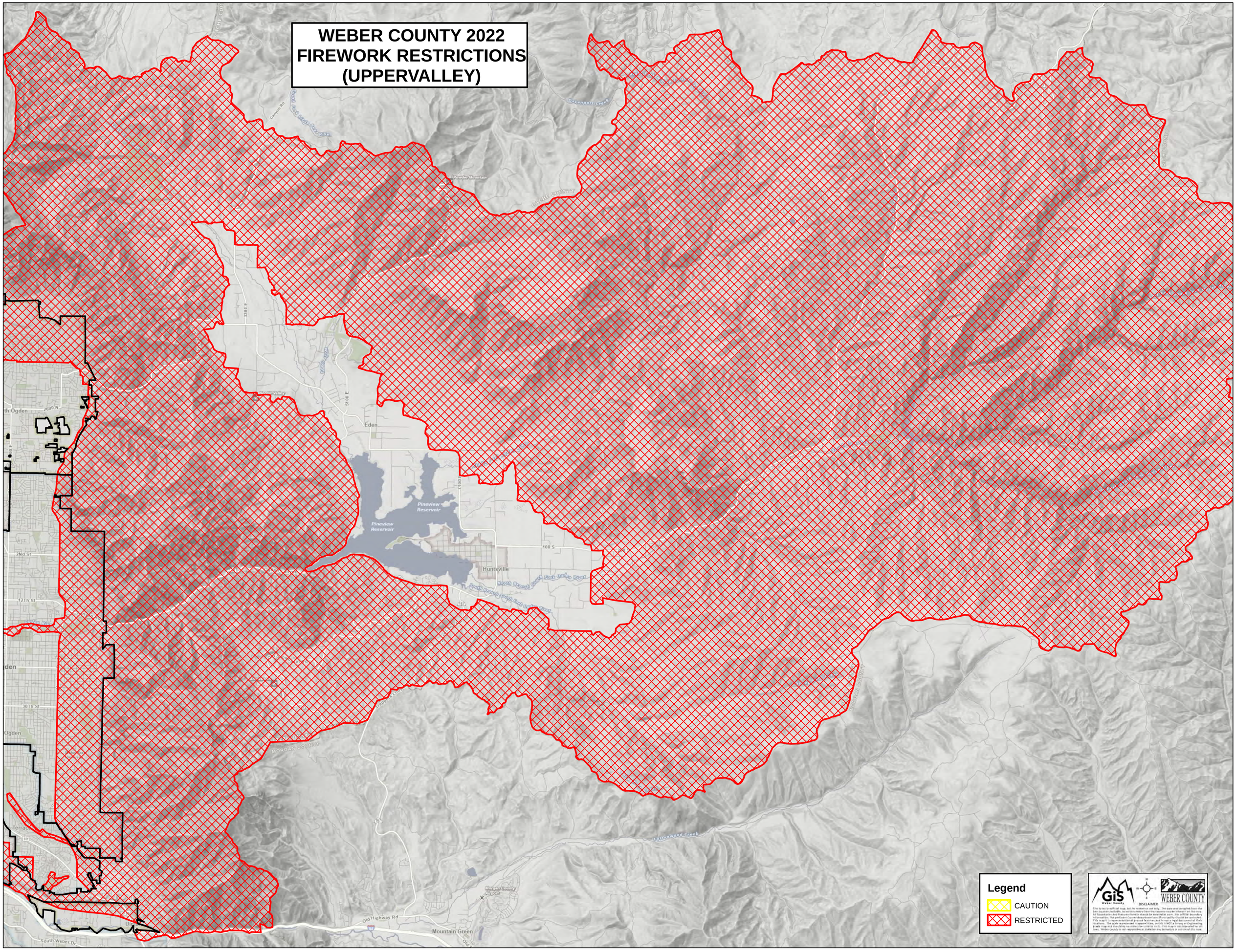WEBER COUNTY 2022 FIREWORK RESTRICTIONS (UPPERVALLEY)