HIGHLAND CITY 2019 FIREWORK RESTRICTIONS

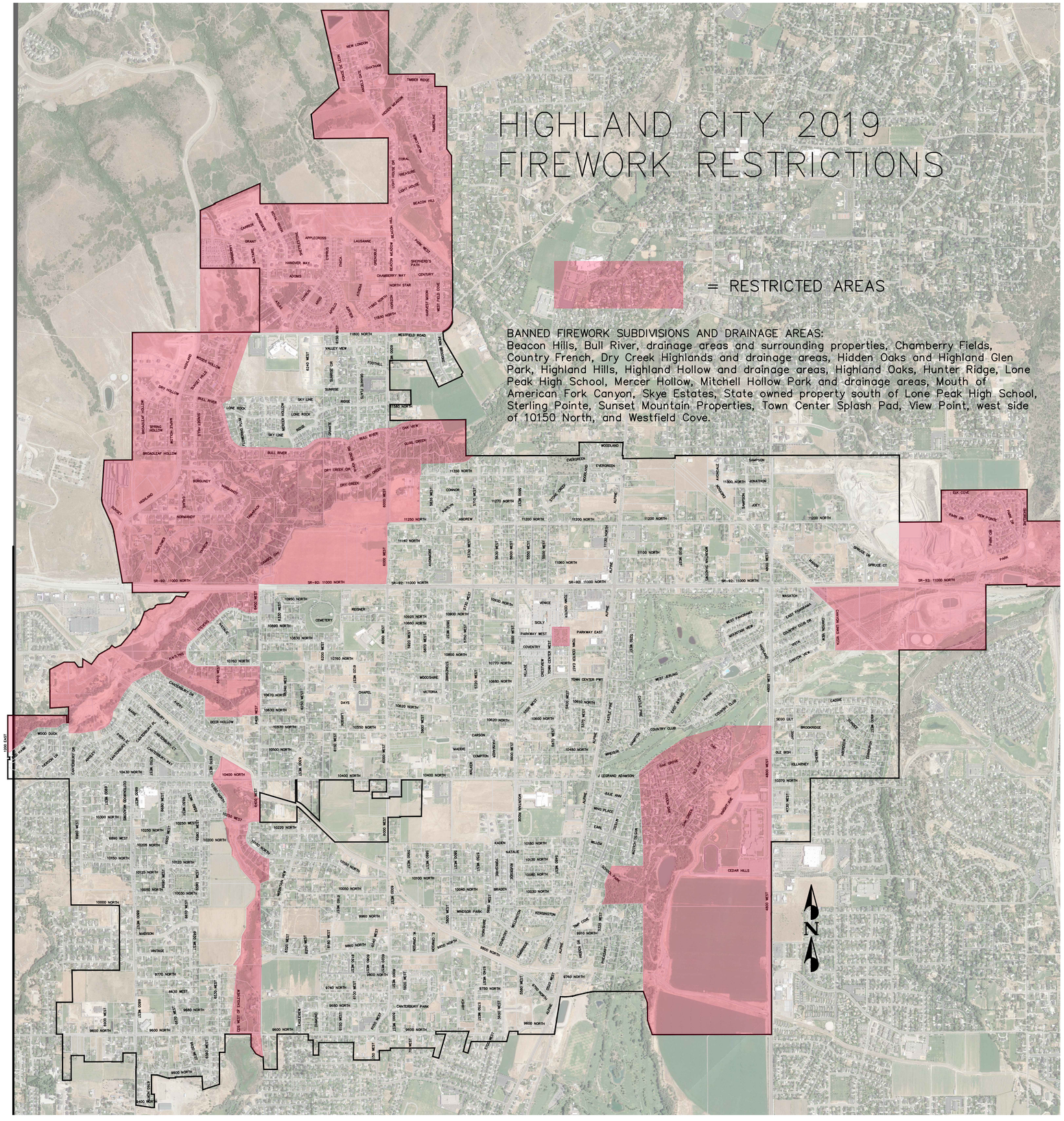

BANNED FIREWORK SUBDIVISIONS AND DRAINAGE AREAS:
Beacon Hills, Bull River, drainage areas and surrounding properties, Chamberry Fields, Country French, Dry Creek Highlands and drainage areas, Hidden Oaks and Highland Glen Park, Highland Hills, Highland Hollow and drainage areas, Highland Oaks, Hunter Ridge, Lone Peak High School, Mercer Hollow, Mitchell Hollow Park and drainage areas, Mouth of American Fork Canyon, Skye Estates, State owned property south of Lone Peak High School, Sterling Pointe, Sunset Mountain Properties, Town Center Splash Pad, View Point, west side of 10150 North, and Westfield Cove.