CITY OF HIGHLAND

Firework Restrictions

Legend

Firework Restricted Areas

Firework Restricted Areas

BANNED FIREWORK AREAS:

Beacon Hills Subdivision; Bull River Subdivision, drainage areas, and surrounding property; Chamberry Fields Subdivision; City owned homes on Pheasant Drive; Country French Subdivision; Dry Creek Highland Subdivision and drainage areas; Hidden Oaks Subdivision; Highland Glen Park; Highland Hills Subdivision; Highland Hollow Subdivision and drainage areas; Highland Oaks Subdivision; homes abutting Highland Hollow and drainage area in the Highland Hollow and Canterbury North subdivision; Hunter Ridge Subdivision; Lone Peak High School; Meadow Lane; Mercer Hollow Subdivision; Mitchell Hollow Park and drainage areas; Mountain Ridge Park; Mouth of American Fork Canyon; Oak Ridge subdivision; open field south of Mitchell Hollow Park; Pheasant Hollow Park; Skye Estates Subdivision; State owned property south of Lone Peak High School; Sterling Pointe Subdivision; Sunset Mountain Properties; Town Center Splash Pad; View Point Subdivision; west side of 10150 North; and Westfield Cove Subdivision

N

0 0.17 0.35 0.7 1.05 1.4 Miles
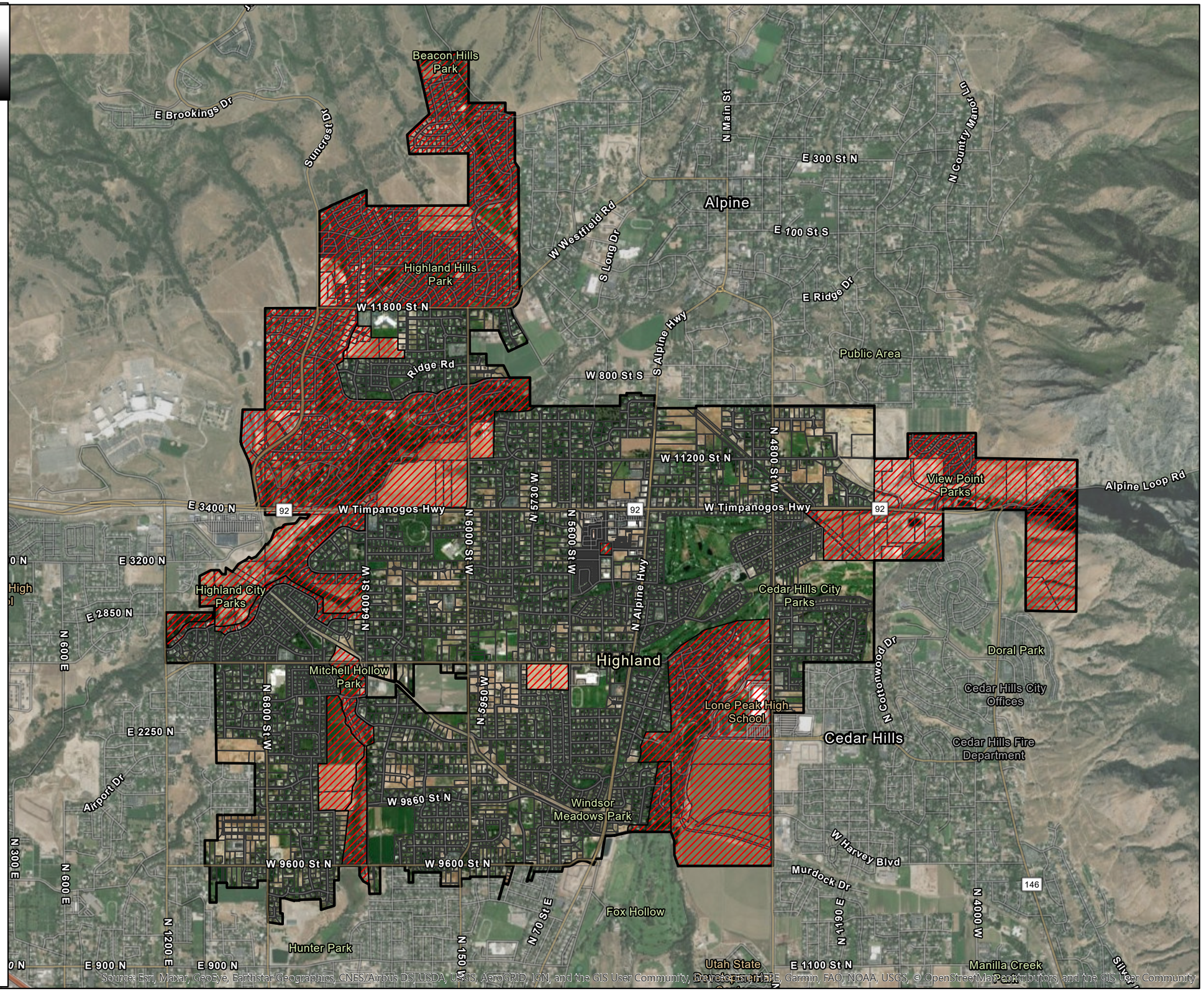
HIGHLAND CITY